

Table of Cremations Carried Out in the United Kingdom

The Cremation Society acknowledges with thanks the co-operation of the Federation of British Cremation Authorities in compiling these statistics.

KEY TO SERVICES INCLUDED IN LAST COLUMN		
Use of chapel, waiting rooms and all attendances	Floral Decoration	Music (recorded or organ)
Scattering/strewing of ashes	Medical Referee's Fee	

CREMATORIA	1994	1995	Total Since Opening	1995 Total for County	R.C.s recorded	April 1995 Cremation Fee from	April 1996 Cremation Fee from	Total Crematorium Charges from
AVON (6)								
Bath	3,254	3,193	87,870		N/R	138.00	144.00	144.00
Bristol (Arno's Vale)	255	253	102,411		20	190.00	190.00	225.00
Bristol (Canford)	2,091	2,235	90,421	10,767	N/R	210.00	225.00	225.00
Bristol (South)	1,870	1,976	37,896		N/R	210.00	225.00	225.00
Westerleigh	1,216	1,389	3,960		33	210.00	225.00	225.00
Weston Super Mare	1,680	1,721	37,019		44	170.00	219.00	219.00
BEDFORDSHIRE (2)								
Bedford (closes 7th July '95)	1,338	1,387	45,070			153.00	0.00	0.00
Bedford (opens 10th July '95)	—	—	—	4,252	N/R	166.00	175.00	190.50
Luton	2,754	2,865	81,222		N/R	140.00	150.00	162.00
BERKSHIRE (3)								
Bracknell	1,439	1,548	26,851		60	185.00	192.00	192.00
Reading	2,162	2,247	89,141	5,587	78	188.00	195.00	195.00
Slough	1,691	1,792	50,295		110	150.00	160.00	175.00
BUCKINGHAMSHIRE (2)								
Amersham (Chilterns)	2,872	3,014	68,606	4,418	N/R	140.00	140.00	140.00
Milton Keynes	1,357	1,404	15,471		N/R	152.50	167.30	179.30
CAMBRIDGESHIRE (2)								
Cambridge	2,852	2,921	103,233	5,163	N/R	180.00	190.00	190.00
Peterborough	2,251	2,242	65,079		N/R	180.00	185.00	185.00
CHESHIRE (5)								
Chester	1,810	1,689	48,780		113	114.00	145.00	154.00
Crewe	1,109	1,263	34,009		N/R	140.00	148.50	155.50
Macclesfield	1,462	1,548	38,459	6,759	N/R	156.50	160.50	164.25
Warrington	1,659	1,623	46,558		184	140.00	145.00	168.50
Widnes	799	636	19,394		N/R	157.50	165.00	186.00
CLEVELAND (2)								
Hartlepool	887	892	32,570	4,642	N/R	146.00	146.00	146.00
Middlesbrough	3,688	3,750	105,032		467	177.30	182.00	182.00
CORNWALL (2)								
Bodmin	764	851	4,711	3,508	16	212.00	212.00	212.00
Truro	2,614	2,657	78,479		65	150.00	165.00	165.00
CUMBRIA (3)								
Barrow-in-Furness	901	844	26,876		N/R	185.00	190.00	190.00
Carlisle	1,704	1,730	53,243	3,419	N/R	180.00	192.00	192.00
Distington (Whitehaven)	831	845	16,923		66	194.00	194.00	196.90
DERBYSHIRE (2)								
Chesterfield	2,161	2,194	64,043	5,293	36	115.00	120.00	134.30
Derby	3,091	3,099	121,568		88	137.00	150.00	167.50
DEVON (5)								
Barnstaple	1,258	1,370	30,448		N/R	150.00	160.00	170.00
Exeter	3,375	3,407	92,639		108	193.00	210.00	210.00
Plymouth (Efford)	1,357	1,464	79,222	10,449	N/A	153.50	162.00	162.00
Plymouth (Weston Mill)	1,465	1,484	40,037		N/A	153.50	162.00	162.00
Torquay	2,590	2,724	92,067		105	149.00	166.00	174.00
DORSET (3)								
Bournemouth	3,695	3,857	175,049		150	158.00	166.50	169.00
Poole	2,096	2,404	20,314	7,415	N/R	152.00	163.00	165.50
Weymouth	1,170	1,154	45,531		N/R	197.00	203.00	220.50
DURHAM (2)								
Darlington	1,930	1,908	79,829	4,175	87	97.00	99.00	120.15
Durham	2,230	2,267	60,886		100	100.00	105.00	119.10
ESSEX (6)								
Chelmsford	2,319	2,365	58,380		N/R	160.00	170.00	188.00

CREMATORIA	1994	1995	Total Since Opening	1995 Total for County	R.C.s recorded	April 1995 Cremation Fee from	April 1996 Cremation Fee from	Total Crematorium Charges from
Colchester	1,750	1,680	71,993		50	160.00	170.00	170.00
Harlow	1,848	1,904	40,607		N/R	174.00	180.00	180.00
Southend-on-Sea	3,345	3,421	114,535	15,623	N/R	200.00	200.00	200.00
South Essex	4,565	4,740	124,241		191	175.00	182.00	200.00
Weeley	1,443	1,513	13,690		N/R	200.00	211.00	211.00
GLOUCESTERSHIRE (2)								
Cheltenham	1,866	2,032	79,523	3,944	N/R	146.00	155.00	202.00
Gloucester	1,885	1,912	57,812		N/R	155.00	165.00	199.82
HAMPSHIRE (3)								
Aldershot	2,481	2,495	66,466		N/R	150.00	160.00	160.00
Portchester	4,218	4,289	129,601	10,999	N/R	150.00	158.00	186.00
Southampton	3,885	4,215	144,003		N/R	120.00	131.00	131.00
HEREFORD & WORCESTER (3)								
Hereford	1,396	1,369	34,494		N/R	118.50	150.00	180.75
Redditch	1,037	1,101	16,091	4,411	N/R	195.00	210.00	227.00
Worcester	1,846	1,941	52,130		N/R	170.00	180.00	180.00
HERTFORDSHIRE (1)								
West Hertfordshire	3,778	3,762	119,902	3,762	N/R	175.00	185.00	185.00
HUMBERSIDE (3)								
Great Grimsby	1,738	1,822	65,434		65	98.10	157.00	174.30
Hull	3,505	3,599	132,047	6,859	N/R	101.00	148.00	148.00
Scunthorpe	1,443	1,438	36,478		N/R	154.80	188.00	214.00
ISLE OF MAN (1)								
Douglas	535	607	14,844	607	35	222.50	237.00	237.00
ISLE OF WIGHT (1)								
Whippingham	1,472	1,478	40,518	1,478	59	202.00	208.00	223.00
KENT (7)								
Barham	2,415	2,472	83,428		83	155.00	175.00	205.00
Charing	1,422	1,387	87,647		28	155.00	175.00	205.00
Folkestone	768	715	26,845		N/R	150.00	175.00	175.00
Maidstone	2,040	2,050	53,774	13,590	N/R	162.00	170.00	190.00
Margate	1,834	1,838	48,994		113	148.00	153.00	173.00
Medway	2,690	2,904	82,851		144	134.00	138.00	160.00
Tunbridge Wells	2,082	2,224	67,693		N/R	160.00	170.00	170.00
LANCASHIRE (7)								
Accrington	991	1,051	35,698		128	120.00	131.00	131.00
Blackburn	1,428	1,464	50,239		213	146.00	156.00	156.00
Blackpool	2,506	2,321	119,471		227	145.00	160.00	160.00
Burnley	1,752	1,734	64,282	11,900	N/R	145.00	152.00	152.00
Lancaster & Morecambe	2,096	2,063	57,771		125	155.00	185.00	185.00
Lytham St Annes	1,085	1,471	43,799		220	130.00	135.00	135.00
Preston	1,812	1,796	51,730		N/R	165.00	170.00	170.00
LEICESTERSHIRE (2)								
Leicester	3,667	3,718	143,267	5,295	N/R	153.00	176.00	191.00
Loughborough	1,604	1,577	44,475		48	135.00	185.00	185.00
LINCOLNSHIRE (3)								
Boston	1,748	1,666	36,825		N/R	149.50	152.00	152.00
Grantham	1,030	1,087	24,076	4,429	25	112.00	170.00	170.00
Lincoln	1,745	1,676	36,452		63	130.00	134.50	134.50
LONDON (24)								
Beckenham	2,345	2,316	79,255		N/R	210.00	225.00	245.00
Croydon	2,316	2,351	127,453		216	235.00	242.00	242.00
Eltham	4,268	4,422	143,971		N/R	160.00	170.00	201.00
Enfield	3,353	3,482	193,125		54	180.00	185.50	185.50
Golders Green	2,686	2,747	294,426			210.00	225.00	235.00
Hendon	888	831	42,628		N/R	158.00	170.00	170.00
Honor Oak	1,551	1,567	110,828		166	176.00	183.00	183.00
Islington	1,190	1,189	41,662		N/R	160.00	165.00	165.00
Kingston-upon-Thames	991	1,027	55,856		55	199.00	206.00	206.00
Lambeth	1,116	1,045	38,119		102	195.00	230.00	245.00
Lewisham	1,901	1,832	63,954		N/R	178.00	198.00	228.00
London (City of)	4,250	4,480	203,114	48,206	N/R	179.00	209.00	209.00
London (East)	789	814	21,514		57	163.00	168.00	168.00
London (South)	1,735	1,705	188,321		N/R	181.00	181.00	181.00
London (West)	1,422	1,490	65,678		352	155.00	155.00	155.00

CREMATORIA	1994	1995	Total Since Opening	1995 Total for County	R.C.s recorded	April 1995 Cremation Fee from	April 1996 Cremation Fee from	Total Crematorium Charges from
Manor Park	758	880	31,967		N/R	164.00	195.00	195.00
Mortlake	2,410	2,487	135,597		N/R	140.00	145.00	145.00
New Southgate	766	821	26,480		N/R	175.00	175.00	175.00
North East Surrey	1,906	1,918	63,306		N/R	141.00	155.00	155.00
Putney Vale	2,056	2,096	88,579		241	125.00	137.50	137.50
Ruislip	4,267	4,408	153,884		N/R	155.00	155.00	155.00
St Marylebone	832	792	73,958		75	165.00	185.00	185.00
South West Middlesex	2,905	2,854	111,188		N/R	135.00	150.00	150.00
West Norwood	617	652	33,587		N/R	195.00	230.00	245.00
MANCHESTER (GREATER) (12)								
Altrincham	1,813	1,813	52,261		N/R	165.00	170.00	185.00
Bolton	3,970	3,897	146,505		358	155.00	155.00	172.00
Dukinfield	2,248	2,305	78,278		165	180.00	180.00	188.00
Eccles	909	664	39,464		90	196.00	196.00	200.00
Manchester (Blackley)	1,338	1,446	46,921		N/R	170.00	185.00	185.00
Manchester (Chorlton-cum-Hardy)	2,780	2,704	207,317		389	176.00	185.00	185.00
Middleton	374	439	20,203	21,796	N/R	150.00	170.00	170.00
Oldham	1,642	1,686	63,910		237	163.00	163.00	163.00
Rochdale	1,507	1,491	86,390		N/R	150.00	170.00	170.00
Salford	1,255	1,404	42,236		120	196.00	196.00	200.00
Stockport	2,443	2,510	114,247		N/R	155.00	173.00	180.00
Wigan	1,374	1,437	45,606		N/R	135.00	145.00	177.00
MERSEYSIDE (6)								
Birkenhead	3,108	3,232	122,155		423	110.00	120.00	151.50
Liverpool (Anfield)	2,884	2,380	146,021		705	89.00	123.00	123.00
Liverpool (Springwood)	1,399	2,336	45,001	13,291	571	89.00	92.00	150.00
St Helens	2,079	1,957	47,025		577	130.00	134.00	134.00
Southport	1,841	1,823	53,524		N/R	128.00	128.00	128.00
Thornton (Crosby)	1,428	1,563	40,394		N/R	128.00	128.00	128.00
NORFOLK (4)								
Great Yarmouth	1,717	1,793	36,081		40	128.75	136.00	136.00
King's Lynn	1,700	1,767	21,030	7,631	N/R	150.00	150.00	150.00
Norwich (City)	1,182	1,231	30,116		N/R	140.00	152.00	161.00
Norwich (Horsham St Faith)	2,700	2,840	107,412		N/R	150.00	160.00	160.00
NORTHAMPTONSHIRE (2)								
Kettering	2,251	2,314	80,966	4,190	N/R	162.50	162.50	162.50
Northampton	1,861	1,876	71,840		56	205.00	210.00	210.00
NORTHUMBERLAND (1)								
Blyth	1,612	1,630	47,053	1,630	N/R	80.00	80.00	88.50
NOTTINGHAMSHIRE (3)								
Bramcote	2,930	3,042	41,028		88	126.00	130.00	130.00
Mansfield	2,767	2,973	80,653	8,543	N/R	126.00	131.00	146.00
Nottingham	2,397	2,528	180,014		N/R	130.00	140.00	140.00
OXFORDSHIRE (1)								
Oxford	2,990	3,138	115,201	3,138	N/R	188.00	215.00	215.00
SHROPSHIRE (1)								
Shrewsbury	2,462	2,459	67,615	2,459	N/R	135.00	150.00	150.00
SOMERSET (2)								
Taunton	2,101	2,170	57,558	3,762	350	160.00	166.00	166.00
Yeovil	1,448	1,592	29,504		N/R	164.00	179.00	195.00
STAFFORDSHIRE (4)								
Bretby	1,279	1,302	23,530		N/R	145.00	153.50	173.00
Newcastle-under-Lyme	1,484	1,840	34,347	5,992	N/R	159.00	181.00	181.00
Stafford	1,368	1,444	29,473		N/R	100.00	150.00	150.00
Stoke-on-Trent	1,871	1,406	91,907		N/R	185.00	200.00	200.00
SUFFOLK (2)								
Bury St.Edmunds	1,936	1,512	8,998	3,919	N/R	190.00	205.00	205.00
Ipswich	1,584	2,407	89,360		54	155.00	151.95	159.95
SURREY (3)								
Guildford	1,696	1,748	42,606		N/R	160.00	200.00	220.00
Leatherhead	2,527	2,569	61,278	6,080	156	210.00	220.00	220.00
Woking	1,749	1,763	125,293		96	210.00	225.00	235.00
SUSSEX (EAST) (4)								
Brighton (The Downs)	2,623	2,262	153,062		N/R	185.00	170.00	170.00

CREMATORIA	1994	1995	Total Since Opening	1995 Total for County	R.C.s recorded	April 1995 Cremation Fee from	April 1996 Cremation Fee from	Total Crematorium Charges from
Brighton (Woodvale)	1,129	1,518	80,349	8,319	N/R	165.00	173.00	190.00
Eastbourne	3,014	3,039	85,026		N/R	180.00	200.00	200.00
Hastings	1,440	1,500	59,388		N/R	185.00	207.00	207.00
SUSSEX (WEST) (3)								
Chichester	2,302	2,517	53,000		100	197.00	207.00	207.00
Crawley (Surrey & Sussex)	3,291	3,393	100,901	9,258	152	197.00	210.00	210.00
Worthing	3,296	3,348	92,553		182	200.00	210.00	241.00
TYNE & WEAR (8)								
Birtley	447	571	27,379		N/R	105.00	110.00	133.60
Gateshead	1,734	1,447	35,877		166	105.00	110.00	116.30
Mountsett	1,304	1,373	35,385			131.00		
Newcastle-upon-Tyne	3,519	3,320	189,107	12,760	192	148.00	168.00	168.00
South Shields	1,154	1,427	42,928		176	160.50	166.50	166.50
Sunderland	2,724	2,720	99,465			141.50		
Tynemouth	1,036	1,092	33,042		N/R	148.40	154.30	162.00
Whitley Bay	711	810	24,440		N/R	148.40	154.30	162.00
WARWICKSHIRE (2)								
Leamington Spa	2,041	2,220	36,695		125	123.00	128.00	148.00
Nuneaton (closed 12/5/95)	1,451	1,726	41,658	3,946				
Nuneaton (opened 15/5/95)					N/R	200.00	200.00	200.00
WEST MIDLANDS (12)								
Birmingham (Lodge Hill)	2,357	2,373	142,889		188	200.50	205.00	205.00
Birmingham (Perry Barr)	1,292	1,363	126,831		105	220.00	230.00	230.00
Birmingham (Sutton Coldfield)	2,235	2,339	54,513		143	200.50	205.00	205.00
Birmingham (Yardley)	2,075	2,249	93,448		165	200.50	205.00	205.00
Coventry	2,889	3,039	122,365		N/R	156.00	176.00	176.00
Dudley	1,578	1,761	44,624		50	173.00	192.00	192.00
Rowley Regis	884	1,021	22,694	24,741	3	185.00	200.00	200.00
Solihull	2,211	2,209	64,643		N/R	165.00	170.00	170.00
Stourbridge	1,682	1,616	47,263		N/R	173.00	192.00	192.00
Walsall	1,878	1,904	50,198		N/R	126.00	130.00	155.00
West Bromwich	1,886	2,100	52,276		11	185.00	200.00	200.00
Wolverhampton	2,689	2,767	95,557		N/R	155.00	160.00	160.00
WILTSHIRE (2)								
Salisbury	1,829	1,845	50,115		N/R	143.00	170.00	170.00
Swindon	1,843	1,855	43,618	3,700	85	145.00	150.00	171.00
YORKSHIRE (NORTH) (4)								
Harrogate	1,453	1,502	48,565		N/R	180.00	204.00	215.00
Scarborough	1,759	1,867	51,333		N/R	155.00	190.00	190.00
Skipton	945	918	38,484	6,504	N/R	125.00	135.00	135.00
York	2,232	2,217	65,014		120	215.00	221.00	244.00
YORKSHIRE (SOUTH) (5)								
Barnsley	2,066	2,084	57,667		N/R	177.00	187.00	187.00
Doncaster	2,330	2,418	72,213		N/R	177.00	190.00	201.00
Rotherham	1,996	1,978	48,242	11,722	N/R	130.00	186.00	192.00
Sheffield (City Road)	2,630	2,745	171,972		N/R	198.00	208.00	208.00
Sheffield (Hutcliffe Wood)	2,411	2,497	46,850		N/R	198.00	208.00	208.00
YORKSHIRE WEST (11)								
Bradford	1,440	1,449	99,718		168	134.00	153.00	153.00
Dewsbury Moor	1,476	1,467	50,612		62	155.00	171.00	178.50
Halifax	1,876	1,870	75,513		N/R	159.65	175.60	175.60
Huddersfield	1,869	1,954	69,512		N/R	155.00	171.00	178.50
Keighley	499	510	17,601		63	134.00	153.00	153.00
Leeds (Cottingley Hall)	1,386	1,469	71,148	17,506	N/R	159.00	171.00	171.00
Leeds (Lawnswood)	2,672	2,576	168,903		N/R	159.00	171.00	171.00
Pontefract	1,661	1,709	52,325		N/R	155.00	182.00	182.00
Rawdon	1,929	1,942	58,338		N/R	159.00	171.00	171.00
Shipley	1,383	1,422	48,681		116	134.00	153.00	153.00
Wakefield	1,176	1,138	32,271		N/R	155.00	182.00	182.00
SCOTLAND (20)								
Aberdeen	2,690	2,694	97,597		N/R	145.00	152.00	176.50
Ayr	2,264	2,313	53,470		N/R	126.00	140.00	144.10
Cardross	483	520	15,131		N/R	167.80	169.00	169.00
Clydebank	1,831	1,797	38,224		206	161.00	171.25	171.25
Dundee	1,785	1,816	91,777		N/R	205.00	277.00	277.00
Dunfermline	747	730	15,142		31	126.50	145.00	145.00
Edinburgh (Mortonhall)	2,445	2,680	53,889		N/R	175.00	195.00	195.00
Edinburgh (Warriston)	2,820	2,809	193,979		N/R	175.00	190.00	220.00

CREMATORIA	1994	1995	Total Since Opening	1995 Total for County	R.C.s recorded	April 1995 Cremation Fee from	April 1996 Cremation Fee from	Total Crematorium Charges from
Falkirk	2,159	2,025	46,412	34,764	N/R	104.00	148.00	203.00
Friockheim	399	473	1,182		9	217.00	273.00	273.00
Glasgow (Craigton)	1,182	1,178	50,654		223	209.00	217.00	217.00
Glasgow (Daldowie)	4,196	4,294	133,823		N/R	130.00	160.00	160.00
Glasgow (The Linn)	2,612	2,858	81,064		N/R	130.00	160.00	160.00
Glasgow (Maryhill)	1,898	1,755	123,634		335	170.00	180.00	180.00
Inverness (opened 1995)	0	188	188		3	0.00	186.00	228.00
Greenock	1,046	1,126	31,079		104	122.75	135.00	162.00
Kirkcaldy	1,795	1,854	58,081		N/R	138.00	145.00	145.00
Leith	869	835	38,846		N/R	175.00	190.00	190.00
Paisley	1,626	1,576	80,239		N/R	185.00	190.00	221.00
Perth	1,374	1,243	33,121	31	210.00	220.00	234.70	
WALES (12)								
Aberdare	1,128	1,236	25,155	20,304	N/R	120.00	116.00	151.00
Aberystwyth (opened 3/5/94)	197	326	523		7	200.00	200.00	200.00
Bangor	955	961	17,617		41	84.00	94.00	94.00
Bridgend	1,577	1,789	22,086		N/R	95.00	95.00	104.00
Cardiff	2,654	2,596	103,597		N/R	179.25	190.75	190.75
Colwyn Bay	1,840	1,861	61,777		N/R	155.00	165.00	165.00
Gwent	2,751	2,932	77,933		N/R	162.00	173.34	173.34
Margam	1,399	1,521	33,309		60	95.00	100.00	100.00
Narberth	1,297	1,386	25,592		43	105.00	130.00	135.00
Pontypridd	1,376	1,452	87,762		N/R	108.00	108.00	108.00
Swansea	2,725	2,751	93,452		103	94.00	120.00	136.00
Wrexham (Pentrebychan)	1,457	1,493	31,012		46	160.00	160.00	160.00
CHANNEL ISLANDS (2)								
Guernsey	286	194	9,471	735	N/R	93.00	93.00	93.00
Jersey	509	541	13,003		74	128.00	128.00	128.00
NORTHERN IRELAND (1)								
Belfast	1,998	1,934	40,761	1,934	99	80.60	84.20	138.50
TOTALS	434,223	445,574	15,568,922	445,574				

1996 average cremation fee £166.00

1996 average total crematorium charges £173.00

***KEY TO SERVICES INCLUDED IN LAST COLUMN**

Use of chapel, waiting rooms and all attendances
Scattering/strewing of ashes

Floral Decoration
Medical Referee's Fee

Music (recorded or organ)

Cremation Charges as at April Each Year

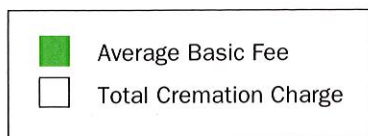
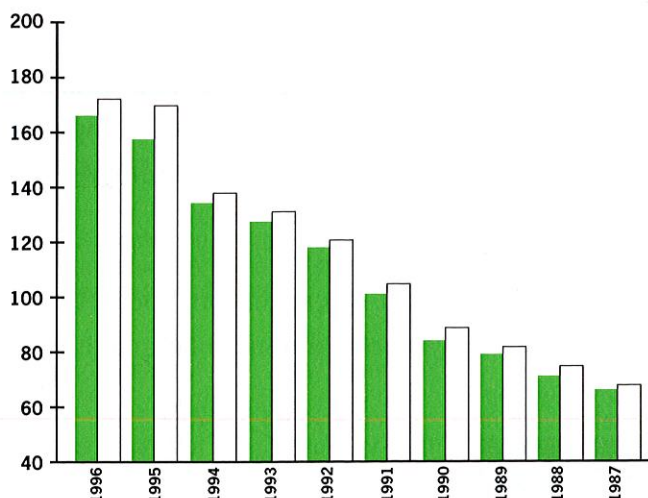

Cremations in Comparison to Deaths

